

Email not displaying correctly? View it in your browser.



Part II - May 2011 Newsletter

Please note that we will be sending two brief newsletters per month. Our goal is to keep you updated on everything that is happening at Eve Center, and how to get involved, as we continue to follow God's plan for our amazing, and growing, organization!



From the Executive Director's Desk

Eve Center has formed an affiliation with Pregnancy Center East, Inc. located in Hyde Park. The LILA program (Let In Light Again) purpose is to provide a better continuum of care for the PCE clients who've experience an abortion(s). Training by Eve Center volunteers includes: the history and impact of abortion to better understand the minds and hearts of their clients who seek change options, as well as testimonies by women who have attended -- and now lead -- the HEART groups. Now the PCE volunteer serving as a LILA representative may attend informational appointments with the client who feels comfortable with her, but unsure about what Eve Center's HEART abortion recovery program entails and where to go. If the client does participate, the LILA representative will continue to be a

Who We Are

* EVE CENTER IS LOCATED IN GREATER CINCINNATI AND PROVIDES A FREE, FAITH-BASED, PLACE FOR WOMEN AGE 18 AND ABOVE TO BE HEARD, TO HEAL AND TO GROW.

* THIS IS ACCOMPLISHED THROUGH FOUR (4) PROGRAMS: PEER COUNSELING, GROUPS, RESOURCE CENTER, AND, EDUCATIONAL SEMINARS.

WEB SITE:

WWW.EVECENTER.ORG

E-MAIL:

EVECENTER@EVECENTER.ORG

MAILING ADDRESS:

P.O. BOX 36483
CINCINNATI, OH 45236

TELEPHONE:

513-985-9959

A Vision

~poem by Julie C.

A Burden's been lifted
God has opened my eyes.
He's shown me my children
I finally recognize.

support to her throughout the HEART recovery program. Historically referrals are given to a woman for a variety of services. Now this 'sharing of care' allows a woman to experience consistent 'attending' for her from beginning to end. We are honored to have co-created a new process, networking among organizations. Please see <http://www.evecenter.org/heart.htm> and www.lilapce.com.

Cinny Roy, Executive Director
Gina & Peggy, HEART Co-coordinators

No Fancy Name Matching Gift Campaign



With two weeks to go in the \$5,000 matching gift campaign, we have received \$4,495. THIS IS FABULOUS! THANK YOU to our generous supporters.

Please - NOW IS THE TIME to send your gift as it is matched dollar for dollar until **Saturday June 4th**. These funds will support the Eve Center into the summer months. It would be wonderful to see the amount grow beyond the \$5,000 as an encouragement to the donors, clients and volunteers.

YOUR GIFT RIGHT NOW WILL MAKE IT HAPPEN.



The image I have is so Sharp and so clear.
My children are in heaven
So precious and dear.

They are girls I am told,
Named Claire and Marie.
Children forever with Jesus
They will always be.

Peace abounds my heart
An end to my grief.
Just an image with Jesus
Reassures my belief.

Thanks be to God for all that
I am given.
My life is complete with
This beautiful vision!

And for us today to think about...

"I am reminded of your sincere faith, a faith that dwelt first in your grandmother Lois and your mother Eunice and now, I am sure, dwells in you as well."
(2 Timothy 1:5 ESV)

Donors for April

"You never saw him (Jesus), yet you loved him. You still don't see him, yet you trust him - with laughter and singing. Because you kept on believing, you'll get what you're looking forward to: total salvation."

Your Donation to Eve Center is secure and tax deductible!

<http://www.evecenter.org/sponsors.htm>

**Donate online via
PayPal
Visit us on

Update List Profile

View Past

Issues

RSS

translate

f

Like 0

Comment 0

Sh



YES – I am making a financial gift to EVECENTER so the free, faith-based, healing programs for women will continue.

Submit my donation of \$ ____, \$50 ____, \$100 ____, \$25 ____,

to the NO FANCY NAME–MATCHING GIFT CAMPAIGN so the gift will be doubled in value during this period.

YOU MAY: Write a check to EVE CENTER, mail to P.O. Box 36483, Cincinnati, OH 45236, OR donate through www.paypal.com, OR, call Heidi: 985-9959 for a credit card gift.

***Please note if you would like your contribution to be in memory or honor of a special person.**

Eve Center, LLC is a 501 (c)(3) organization. All gifts are tax-deductible. Please see www.evecenter.org for further details. Email: evecenter@evecenter.org

Donation to Eve Center is secure and tax deductible!

<http://www.evecenter.org/sponsors.htm>

****Donate online via PayPal Visit us on**



Basic Training for all volunteers ministering at the Eve Center starts Sept. 20, 2011. The deadline for application receipt is Aug. 30. Each training class fills to capacity and fall 2011 is filling quickly! If God has called you to be a part of his amazing healing work in women's lives throughout the tri-state area,



Judy Badanes
Ann Carr-Beyersdorff

Trisha DeHall

Nancy Forster

Debbie Hausler

Terrah Kocher

Sandy Morgenthal

Cinny and Bruce Roy

Joanne Schneider

Wanda Taylor-Smith

Sarah Thorburn

MaryAnn Waltz

Arete Business Services, LLC

CTI Restaurants, Inc. - Todd

and Becky Wilber

Faith Fellowship Church

Fellowship of Jesus Christ

Ivy Technologies, Inc.

Messiah Community Church

Montgomery Community Church

PowerNet Global

Communications

Pregnancy Center East, Inc.

Pregnancy Center West, Inc.

Blessed be your day!



NOTE: a version of this can be mailed or emailed to you for your convenience. Just contact the office: 513-985-9959.

please contact Joanne 513.477.5709 or joanne@evecenter.org. You will be blessed as you are a blessing to your sisters!

SUMMER GROUPS & STUDIES

REGISTRATION REQUIRED:

call the office: (513) 985-9959 or email judy@evecenter.org

Location: Eve Center headquarters: 6969 Montgomery Rd., 2nd fl. Fellowship of Jesus Christ, 45236

1. **THE ONE HE LOVES** by Mary Beshear with Scriptures Medleys by Erin Campbell



- Thursday evenings, 6:30 - 8:00 PM, 7 weeks beginning June 1st
- Ever wondered where God was when trauma or hardship came your way? Behind the scenes God of the Universe is there with tender loving kindness ****HIGHLY RECOMMENDED - let God love you!**

2. **HEART** recovery group

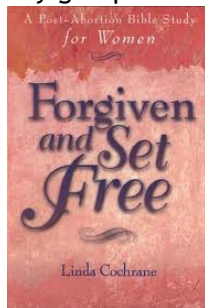

- Beginning in June - 10 weeks
- 'Forgiven & Set Free' Bible study by Linda Cochrane addresses decision, denial, anger, depression, forgiveness and more. Call the office or email HEART@evecenter.org



Scriptures to live by:

“Truly, I say to you, unless you turn and become like children, you will never enter the kingdom of heaven. Whoever humbles himself like this child is the greatest in the kingdom of heaven. “Whoever receives one such child in my name receives me, but whoever causes one of these little ones who believe in me to sin, it would be better for him to have a great millstone fastened around his neck and to be drowned in the depth of the sea.

(Matthew 18:2-6 ESV)



ALL CALLS ARE CONFIDENTIAL

“I never knew abortion had a cost...”

The truth is you didn't realize what areas of your life would be **affected** by the abortion.

Pregnancy loss due to abortion takes a huge toll on **the mental, physical & spiritual health of women.**

Whether 'it' happened recently or years ago, shame, guilt, and

3. THE PRESSURE'S OFF by Larry Crabb

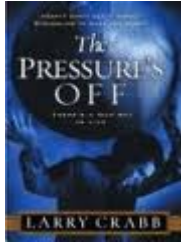

- Tuesday evenings, 6:30 - 8:30 PM, 8 weeks beginning June 14th
- Larry Crabb moves us from OLD Way thinking that leaves us tired, in bondage, and feeling distant from God. NEW Way brings freedom and refreshment : “You can stop trying to get it right and learn to live in freedom.” HIGHLY RECOMMENDED for joy-lost Christians and others who want to build authentic relationship with God

4. BOUNDARIES- Boundaries Henry Cloud & Dr. John Townsend

Begin June 1 - 9 weeks, 10:30-12:30 AM Wednesdays

Judy Badanes will be teaching this class.
Email: judy@evecenter.org

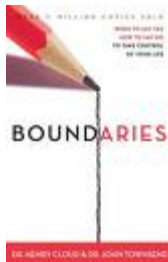

Having clear boundaries is essential to a healthy, balanced lifestyle. Boundaries impact all areas of our lives: the Physical, Mental, Emotional, and the Spiritual. We focus so much on being loving and unselfish that we forget our own limits and limitations. Learn the answers to questions like: Can I set limits and still be a loving person? What if someone is upset or hurt by my boundaries? How do I answer someone who wants my time, love, energy or money? Why do I feel guilty or afraid when I consider setting boundaries?

HEART provides recovery from pregnancy loss due to abortion.

Using a recovery study guide, Forgiven and Set Free, we look to God and what He promises us; healing and wholeness can return.

Through a group process we will look at:

- The pregnancies
- Forgiveness
- Abortion decisions
- Depression
- Guilt
- Acceptance
- Anger
- Freedom

Where is God in all this?

HEART groups begin June, 2011.

Location, dates and times are provided to registered participants only.

For more information or to register please call (513) 985-9959 and ask that HEART call you back or E-mail: heart@evecenter.org

ALL CALLS ARE CONFIDENTIAL

A Program of Eve Center
www.evecenter.org

“We’ve been where you are”



Denim &

Become a fan on our facebook page



Here, you will find Eve Center event information, program listings, inspirational news, and photos. You can even sign up for our Eve Newsletter from this page.

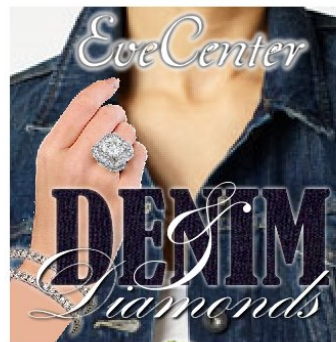

We've been where you are



SAVE THE DATE: Eve Center's fall fund raiser is Denim & Diamonds, Saturday November 12th at the Cintas Center. Buffet dinner, dancing to band - Amnesia Lane...more to tell later! If you would like to have fun with the gang of girls making this event happen, email Cinny@evecenter.org to be included in the kick off coffee & dessert event June 2nd!
Marilynne, Marijo, Beaully, Amanda, Sharon, Terrah & Cinny

IEVECENTER NEWSLETTERI

[Unsubscribe](#) *IUNSUBSCRIBE@EVECENTER.ORG!* from this list.

Our mailing address is:
I.P.O. BOX 36483 CINCINNATI OHIO 45236!

Copyright (C) *I2011* *IEVE CENTER!* All rights reserved.

[Forward](#) this email to a friend
[Update your profile](#)